

PEACE BOAT

Since 1983

AROUND THE WORLD CRUISE PACIFIC WORLD 122nd GLOBAL VOYAGE WINTER ROUTE IN 2025 CAMPAIGN PROMO: 1 MAR – 30 APR 2024



Date		Port of Call	
14 Dec, 2025	Sun	Kobe	Japan
15 Dec, 2025	Mon	Yokohama	Japan
24 Dec, 2025	Wed	Honolulu [Oahu]	Hawaii / USA
25 Dec, 2025	Thu		
26 Dec, 2025	Fri	Kahului [Maui]	Hawaii / USA
27 Dec, 2025	Sat	Kailua-Kona [Hawaii]	Hawaii / USA
03 Jan, 2026	Sat	Papeete	Tahiti
11 Jan, 2026	Sun	Easter Island 	Chile
19 Jan, 2026	Mon	Callao	Peru
20 Jan, 2026	Tue		
21 Jan, 2026	Wed		
22 Jan, 2026	Thu		
26 Jan, 2026	Mon	Valparaiso	Chile
Sailing through Patagonia Fjord			
31 Jan, 2026	Sat	Punta Arenas	Chile
01 Feb, 2026	Sun		
03 Feb, 2026	Tue	Ushuaia	Argentina
06 Feb, 2026	Fri	Puerto Madryn	Argentina
09 Feb, 2026	Mon	Buenos Aires	Argentina
10 Feb, 2026	Tue	Montevideo	Uruguay

Date		Port of Call	
13 Feb, 2026	Fri	Santos	Brazil
14 Feb, 2026	Sat		
15 Feb, 2026	Sun	Rio De Janeiro	Brazil
16 Feb, 2026	Mon		
17 Feb, 2026	Tue		
26 Feb, 2026	Thu	Walvis Bay	Namibia
01 Mar, 2026	Sun	Cape Town	South Africa
03 Mar, 2026	Tue	Port Elizabeth	South Africa
04 Mar, 2026	Wed		
08 Mar, 2026	Sun	Ehoala	Madagascar
09 Mar, 2026	Mon		
11 Mar, 2026	Wed	Réunion	France
12 Mar, 2026	Thu	Port Louis	Mauritius
21 Mar, 2026	Sat	Singapore	
27 Mar, 2026	Fri	Keelung	Taiwan
30 Mar, 2026	Mon	Kobe	Japan
31 Mar, 2026	Tue	Yokohama	Japan

 : Anchor Port

*The schedule is subject to change.

Price per person in Ringgit Malaysia.

Cabin Class		Balcony/ Window	Deck	Yokohama - Yokohama (15 Dec 2025 - 31 Mar 2026) 107 Days			Yokohama - Singapore (15 Dec 2025 - 21 Mar 2026) 97 Days		
				Regular Fare	Early Bird Discount	Full Payment Discount	Regular Fare	Early Bird Discount	Full Payment Discount
PAIR TYPE									
Owner's Suite	A1	Balcony	9~10	313,800	-	250,400	284,500	-	227,000
Penthouse Suite	A2		8	293,400	-	229,600	266,000	-	208,200
Premium Suite	A3		9~10	277,200	-	213,000	251,300	-	193,100
Suite	A4		8	260,900	-	196,400	236,600	-	178,100
Junior Suite	B		10	236,400	-	175,600	214,400	-	159,200
Balcony I	C1	Window	10-12	142,600	97,400	88,500	129,300	88,400	80,300
Balcony II	C2		9	134,500	91,900	83,500	122,000	83,300	75,700
Outside Plus I	D1	Window	9~11	114,100	88,200	80,100	103,500	80,000	72,700
Outside Plus II	D2		8	110,000	86,000	78,100	99,800	78,000	70,900
Outside I	E		8	105,100	83,600	76,000	95,300	75,800	68,900
Outside II	F	-	5~6	101,000	82,800	75,200	91,600	75,100	68,200
Inside	G		8~12	92,900	63,500	57,700	84,300	57,700	52,400
SINGLE TYPE									
Balcony I	I	Balcony	10~12	256,800	161,200	146,500	232,800	146,200	132,900
Balcony II	J		9	242,100	155,800	141,600	219,500	141,300	128,400
Outside I	K	Window	8	189,300	140,600	127,800	171,700	127,500	115,900
Outside II	L		5~6	181,900	138,500	125,900	164,900	125,700	114,200
Inside	M	-	8~12	167,200	90,500	82,200	151,600	82,100	74,600
SEMI-SINGLE TYPE									
Outside I	E2	Window	8	109,200	88,200	80,100	99,000	80,000	72,700
Outside II	F2		5~6	105,100	87,300	79,300	95,300	79,100	71,900
Inside	G2	-	8~12	97,000	79,100	71,900	88,000	71,800	65,200
FRIENDLY TYPE									
Outside I	F4	Window	5~6	76,600	63,700	57,900	69,500	57,800	52,500
Inside	G3	-	8~12	74,600	50,300	45,700	67,700	45,700	41,500



CRUISE PACKAGE INCLUSIONS	CRUISE PACKAGE EXCLUSIONS
<ul style="list-style-type: none"> - Accommodation onboard - All meals at designated restaurant onboard - Enjoy ship's facilities and participate in daily activities onboard 	<ul style="list-style-type: none"> - Flight arrangement & ground arrangement such as transfers, hotels, etc - Travel Insurance, visa & optional shore excursions - Personal expenses, such as laundry, telephone, internet, drinks, etc



Easter Island

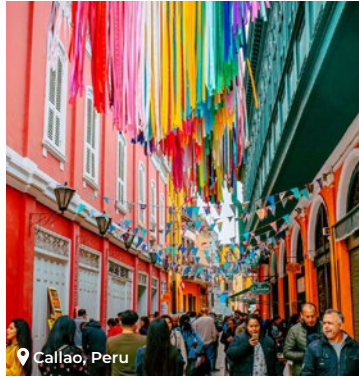

Callao, Peru



Valparaiso, Chile



Puerto Madryn, Argentina



Cape Town, South Africa



Ehoala, Madagascar



France

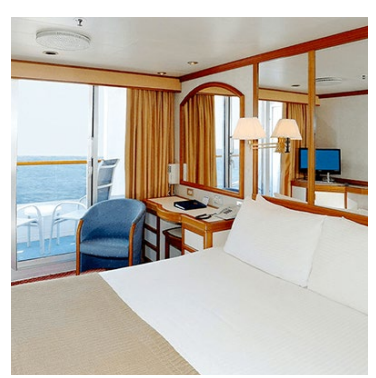

Price per person in Ringgit Malaysia.		Yokohama - Yokohama	Singapore - Yokohama
OTHER COST	Port Charges	2,375	2,090
	Onboard Tips	5,350	4,850
	International Tourist Tax (Japan)	38	38
	Fuel Surcharge	Will be fixed and applied 5 months before departure if applicable, on "Early bird discount" price. "Full payment discount" price is inclusive of fuel surcharge.	
	Travel Insurance	Travel insurance is compulsory. Please consult us if you wished to buy the coverage.	
	Visa Fees Per Passport for Malaysians Visa requirements vary depending on nationality. Visa Fees & charges are approximate amount & subject to change. Participants are responsible for obtaining all necessary visas prior to embarkation	<ul style="list-style-type: none"> • USA @ MYR 772 • Madagascar @ MYR 450 – JG Handling Fee 	
NOTES	<ul style="list-style-type: none"> • All cabins have a shower, toilet and refrigerator. • Full payment is required for Suite Cabin classes. • Guests can enjoy single occupancy of Balcony Suite or Junior Suite cabins at 200% of the cabin fare. • Semi-Single cabin has a private compartment space created by dividing twin-type cabin with curtain. • Friendly Outside cabin is Quad-sharing ; Friendly Inside cabin is Triple-sharing (room service is not available for Friendly-type cabins). • The facilities of the Semi-Single and Friendly type cabin such as shower, toilet, lockers, etc. are shared among cabin mates. • You may be assigned to cabins equipped with bunk beds. We do not accept requests regarding cabin preference related to this. • Children of 13 years old or younger at the time of departure are not eligible for room-sharing. • The Family Plan allows 1 adult to bring 1 preschooler along. Details are available upon request. 		

PAYMENT TERMS & CANCELLATION POLICY

Promotions	Early Bird Payment Discount	Full Payment Discount
Deposit	10% of cruise fare by 30 Apr 2024	Full payment is required latest by 30 Apr 2024
Balance payment	120 days prior to departure	

- Booking cancellation/handling fees will be imposed as follows from the date of cruise departure:
 - Upon booking – 181 days : MYR 500 (non-refundable)
 - 180 – 91 days : 5% of total cruise fare
 - 90 – 61 days : 30% of total cruise fare
 - 60 – 31 days : 50% of total cruise fare
 - 30 – 1 day : 70% of total cruise fare
 - Same day / No show : 100% of full amount

Terms & conditions apply. - All prices are per person basis, excluding associated taxes, port charges, onboard tips and visa fees. - Prices shown are from Yokohama to Yokohama or Yokohama to Singapore. - If sailing is cancelled by Peaceboat and guest choose to have refund instead of Future Cruise Credit, a MYR 500 per person handling fee will be imposed. - "Early Bird Discount" rates EXCLUDE fuel surcharge. - "Full Payment Discount" rates include fuel surcharge, therefore no extra charges/refund will be offered. - The above information are correct at time of print, subject to availability and change without prior notice. - PHOTO: PEACEBOAT, adobe stock, shutterstock.com.

TRAVEL SAFETY PROMISE

General Line: 03-2303 1500
Penang Line: 04-240 1800
Email: enquiry.online@holidaytours.com.my
www.holidaytourstravel.com

Holiday Tours & Travel Sdn. Bhd.
Address: Block 15 & 17-M, Jalan Medan Setia 1,
Plaza Damansara, Damansara Heights,
50490 Kuala Lumpur.

[f @holidaytoursmalaysia](https://www.facebook.com/holidaytoursmalaysia)

[@holidaytoursmy](https://www.instagram.com/holidaytoursmy)

(Co no. 197501001345 / 23070-H) (KPK/LN 0424) (International & Domestic)